

SCHOOL EXPANSION: FOREST HALL SCHOOL

Introduction

Essex County Council and its team are pleased to present proposals for the new facilities and renovations/remodelling works at the school.

These drawings being shared to inform the local residents about the emerging proposals to give the opportunity to provide feedback.

Ingleton Wood (Architects) are working with Beardwell Construction (Design and Building Contractors) to design and deliver the new school facilities.

The proposed works aim to provide suitable accommodation for an additional 90 pupil permanent places.

The works include:

New Build

1. New build pupil changing facilities, WCs and plant room.
2. Dining hall extension.
3. New porous macadam Multi-User Games Area (MUGA).
4. Car parking.

The new changing rooms have been sited near the existing playgrounds at the eastern side of the school benefiting all sporting activities. Construction traffic access will be managed externally without affecting school operations.

Remodelling Works

5. Conversion of ICT & Textile room into Science Laboratory.
6. Conversion of Resistant Materials Room into a General Art Room.
7. Conversion of General Classroom into a new Staff Room.
8. Conversion of Office into small Group Room.
9. Expansion of undersized General Classroom.

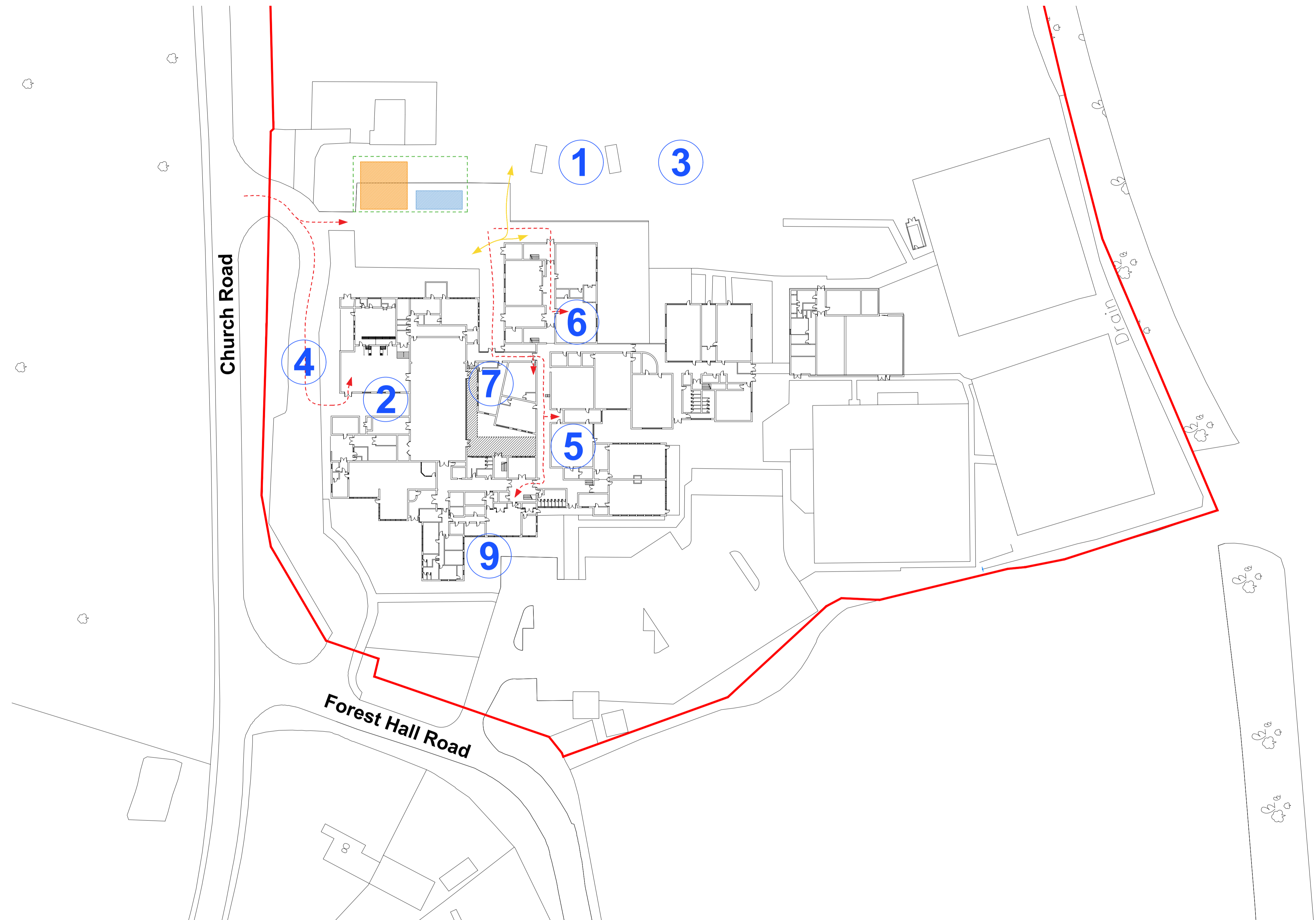

EXISTING SITE PLAN



SCHOOL EXPANSION: FOREST HALL SCHOOL

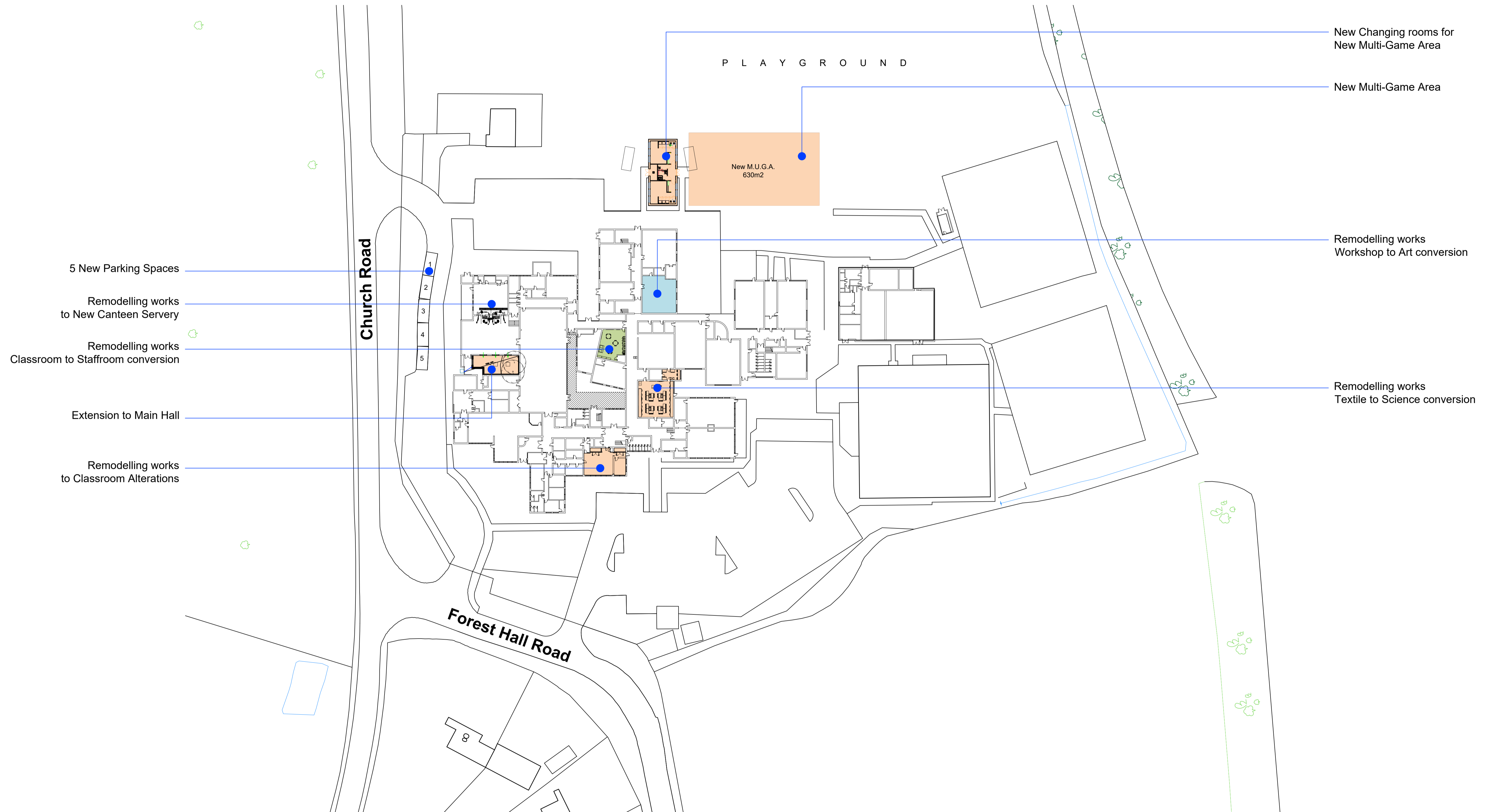

PROPOSED SITE PLAN



SCHOOL EXPANSION: FOREST HALL SCHOOL

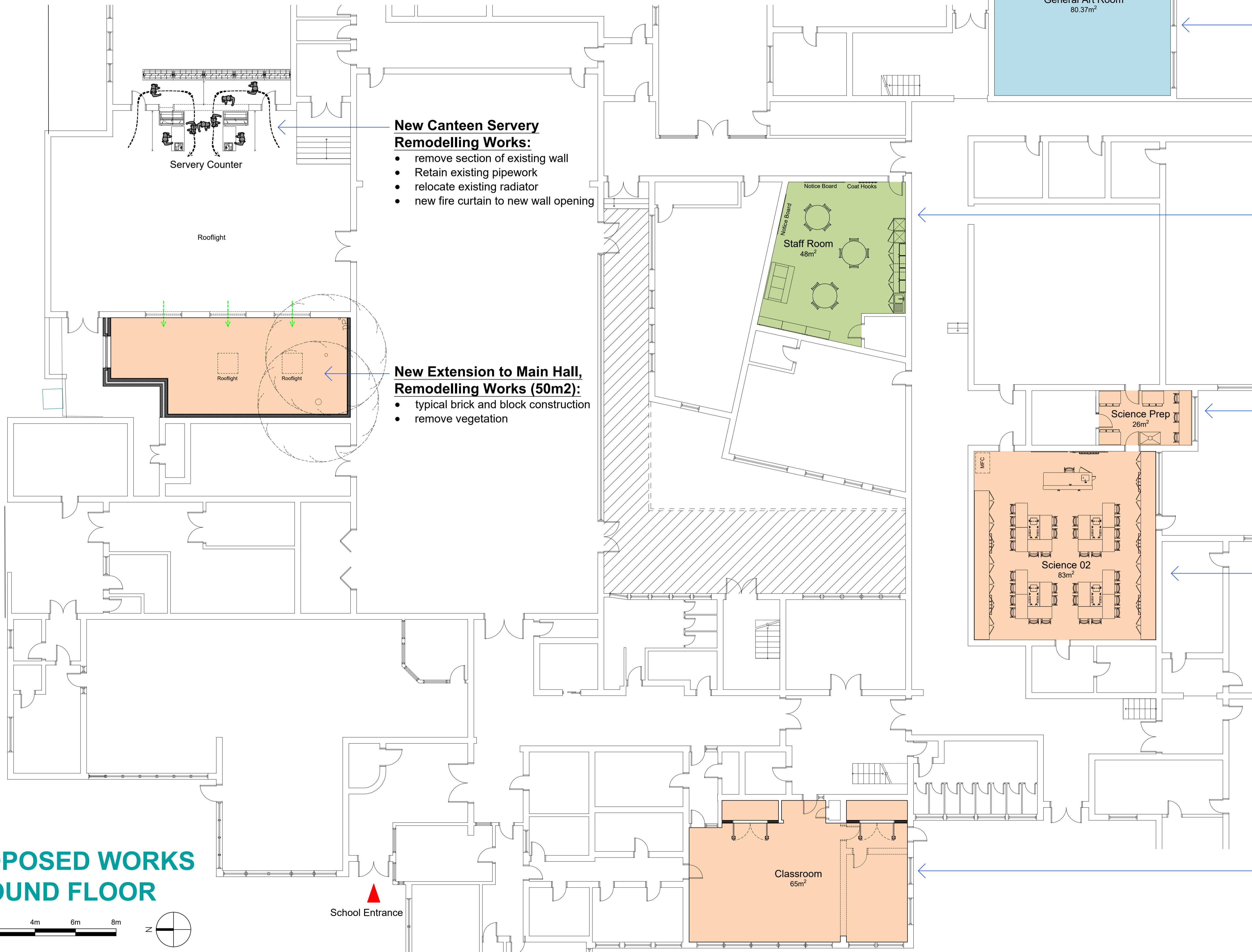

Workshop to Art Remodelling Works:

- existing island desks to be removed
- existing perimeter benching to be retained
- new floor throughout
- made good ceiling defects

New Canteen Servery Remodelling Works:

- remove section of existing wall
- Retain existing pipework
- relocate existing radiator
- new fire curtain to new wall opening

Classroom to Staffroom Remodelling Works:

- new floor finish throughout
- new kitchenette
- new waste pipework back to existing system

New Extension to Main Hall, Remodelling Works (50m2):

- typical brick and block construction
- remove vegetation

Office to Science Prep. Remodelling Works:

- new floor throughout
- new ventilation system
- install new furniture, fixtures & equipment
- server room to be retained

Textiles to Science Remodelling Works:

- strip out all existing furniture & fittings
- new gas & water supplies to room
- new floor finish throughout
- make good existing walls & ceilings
- new ventilation system
- new furniture, fixtures & equipment

Classroom Alterations Remodelling Works:

- break out existing solid blockwork
- make good all finishes.
- remove lightweight partition to office,
- new lightweight partitions to form new cupboard spaces

**PROPOSED WORKS
GROUND FLOOR**

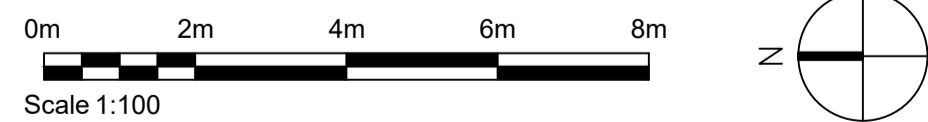

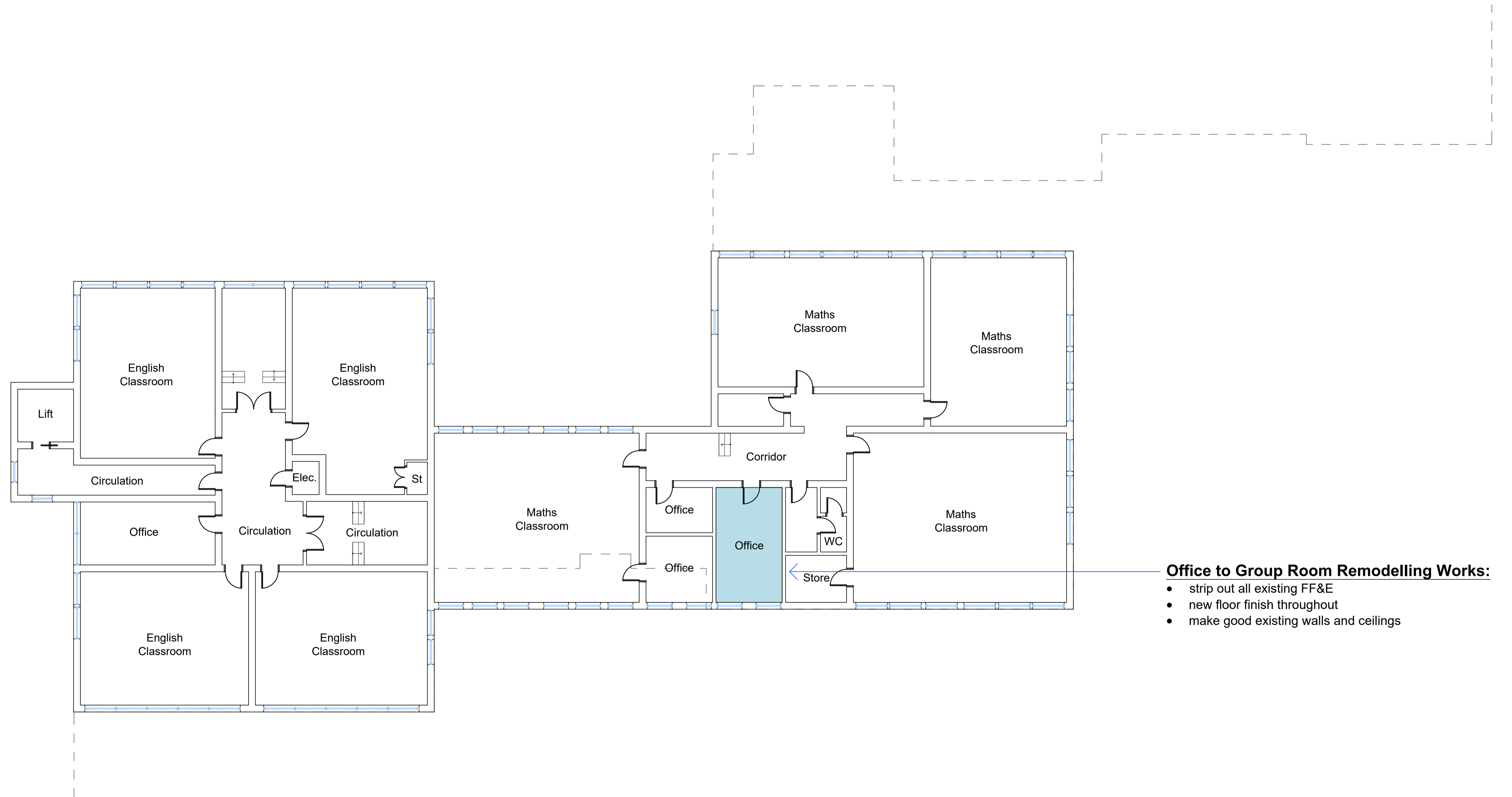

PROPOSED WORKS - FIRST FLOOR

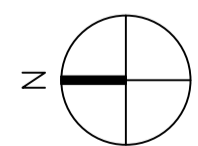
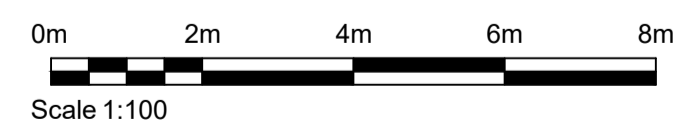

SCHOOL EXPANSION: FOREST HALL SCHOOL

New Standalone Changing Block:

- Male & Female Changing
- Male & Female WCs
- Accessible Change
- Accessible WC
- Plant

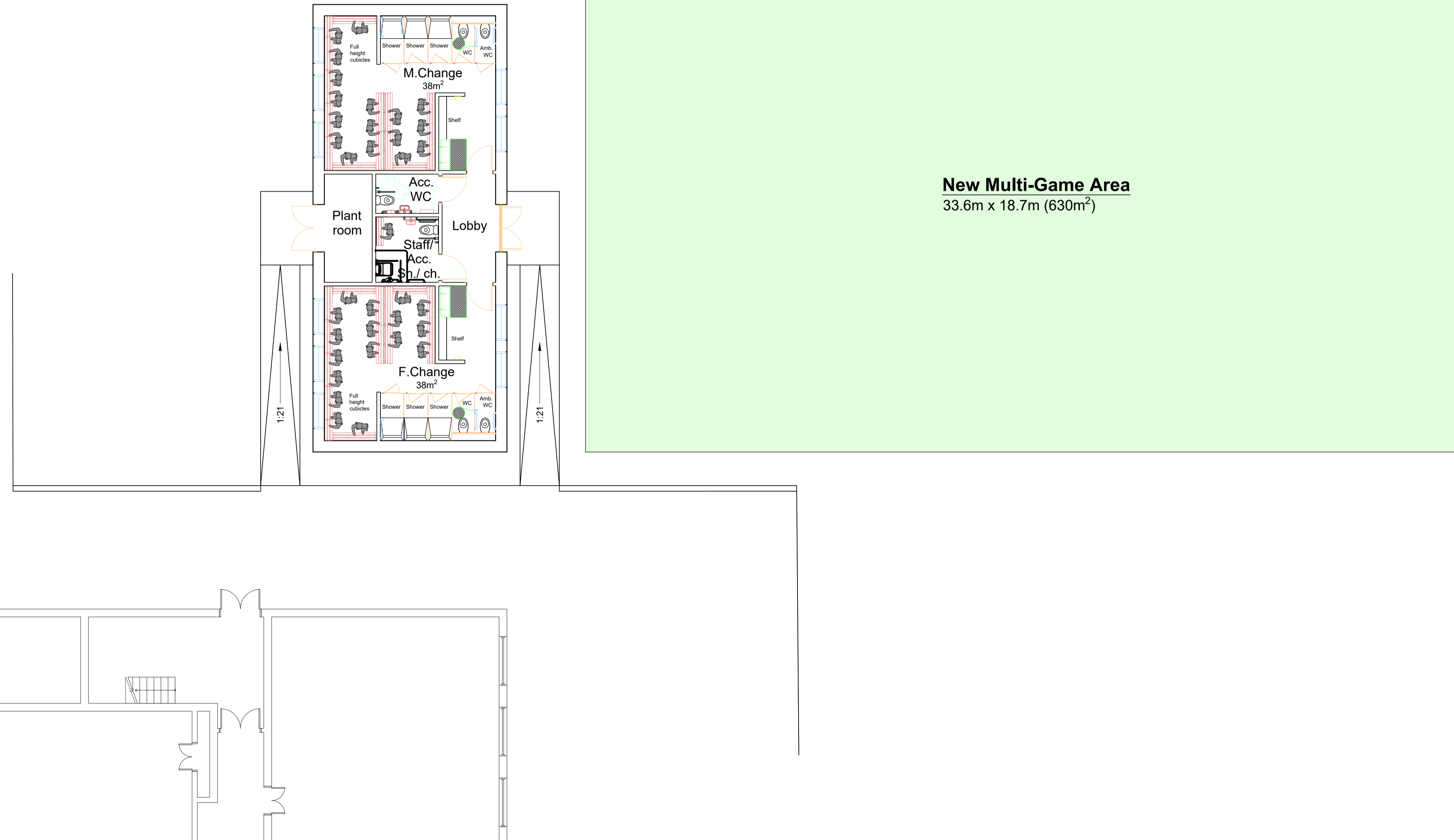

PROPOSED CHANGING BLOCK & MUGA

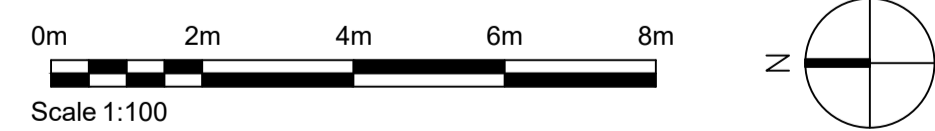

SCHOOL EXPANSION: FOREST HALL SCHOOL

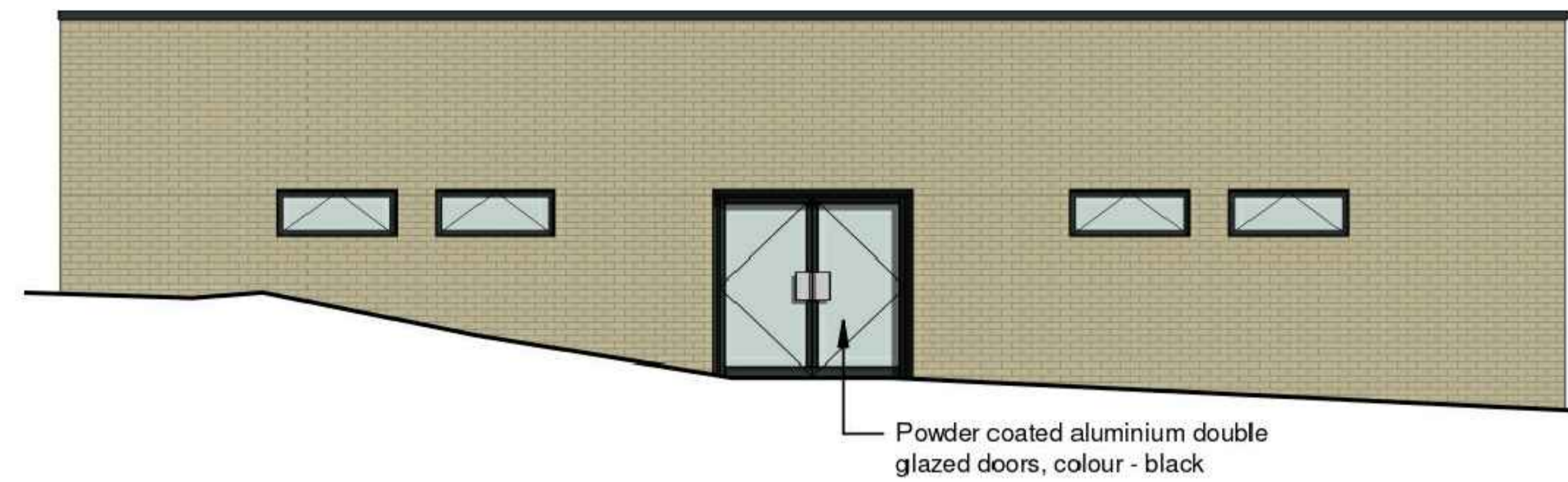
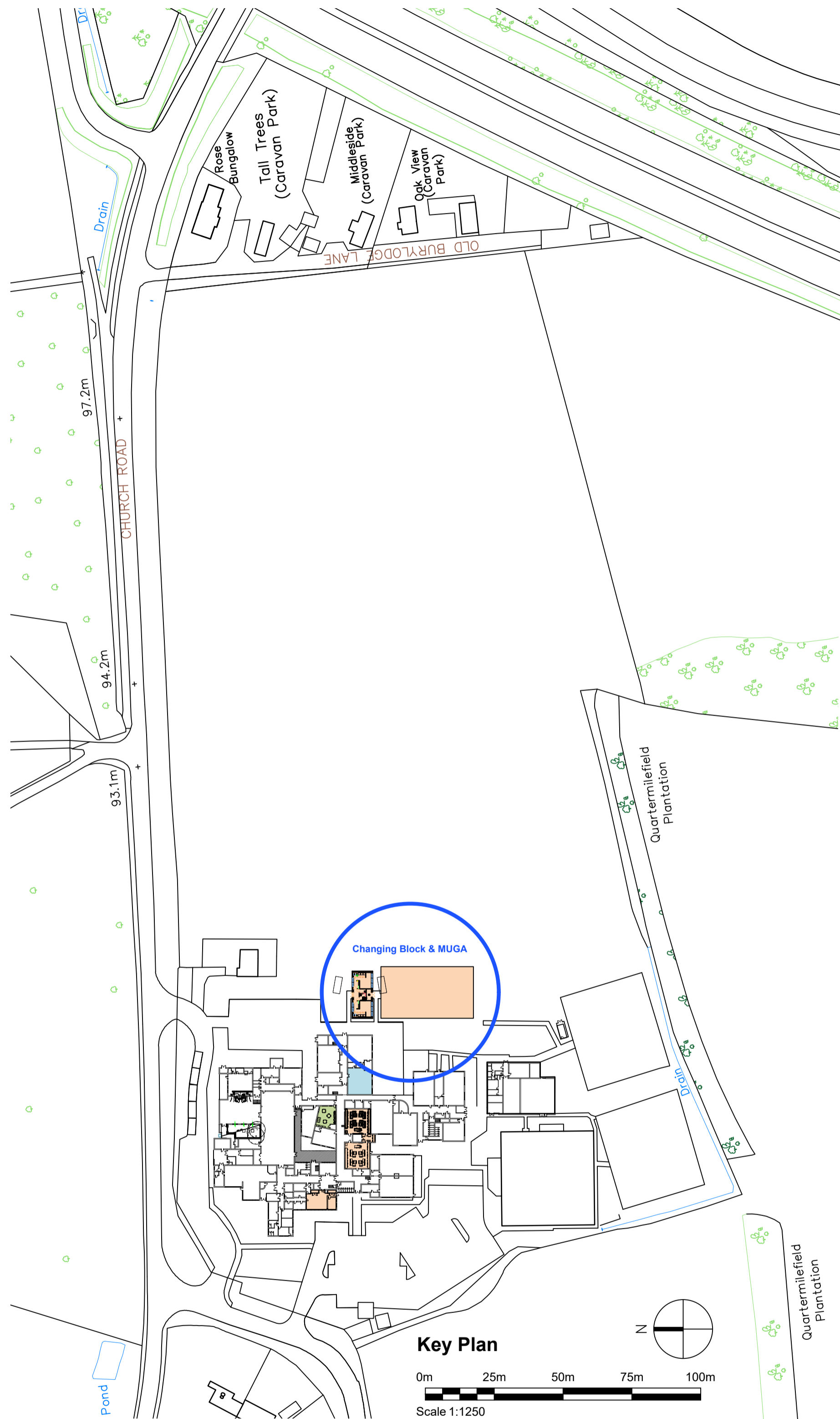

1 | South Facing Elevation

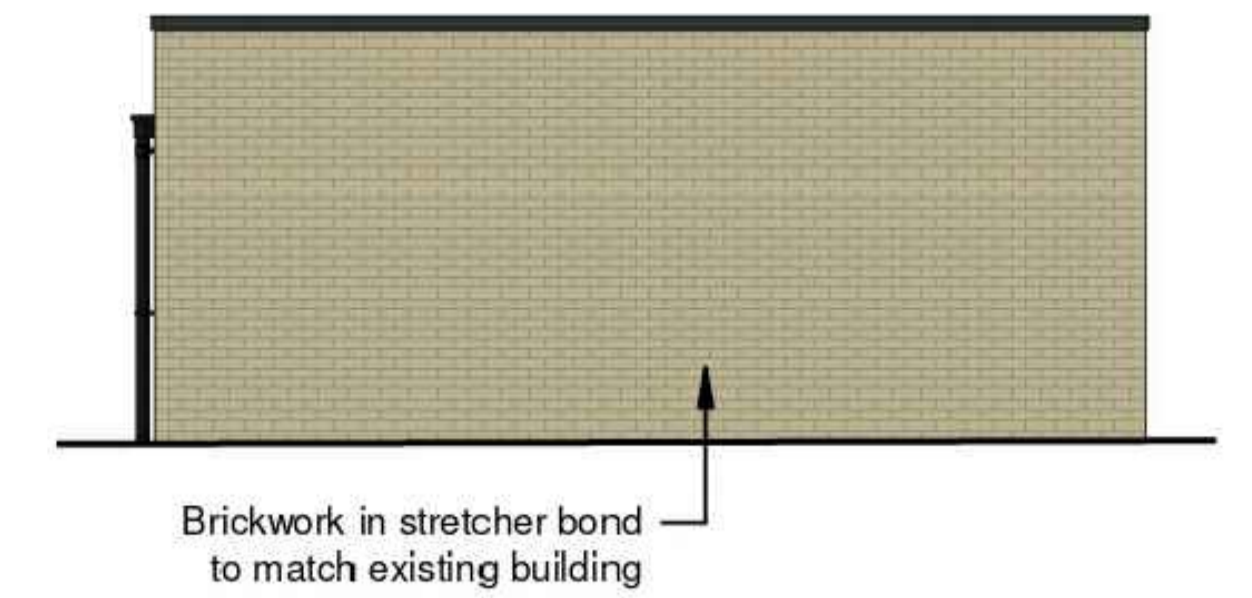

3 | East Facing Elevation



2 | North Facing Elevation



4 | West Facing Elevation

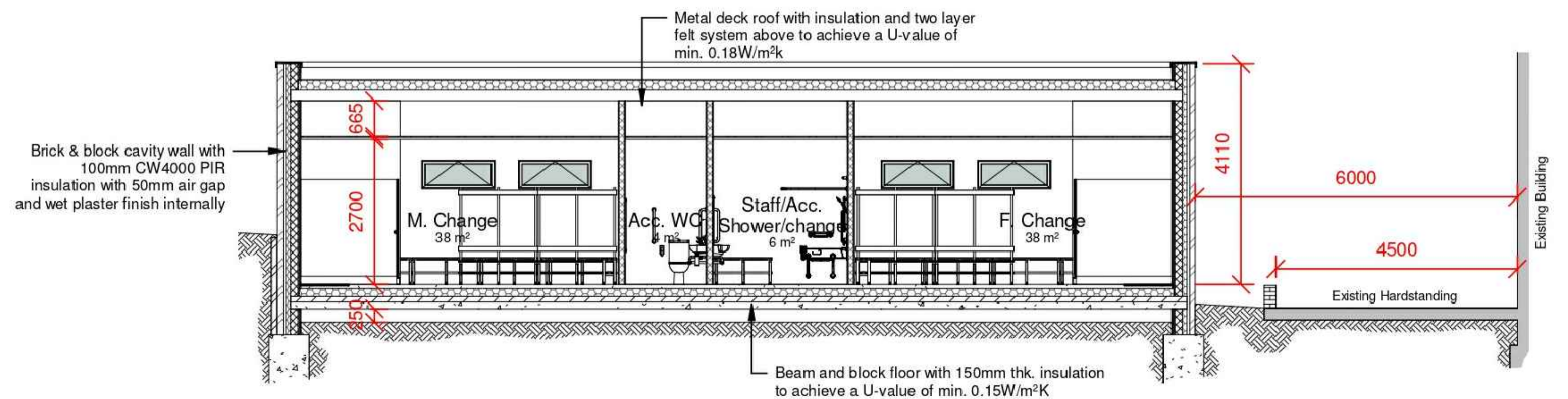

5 | Longitudinal Section

CHANGING BLOCK DETAILS